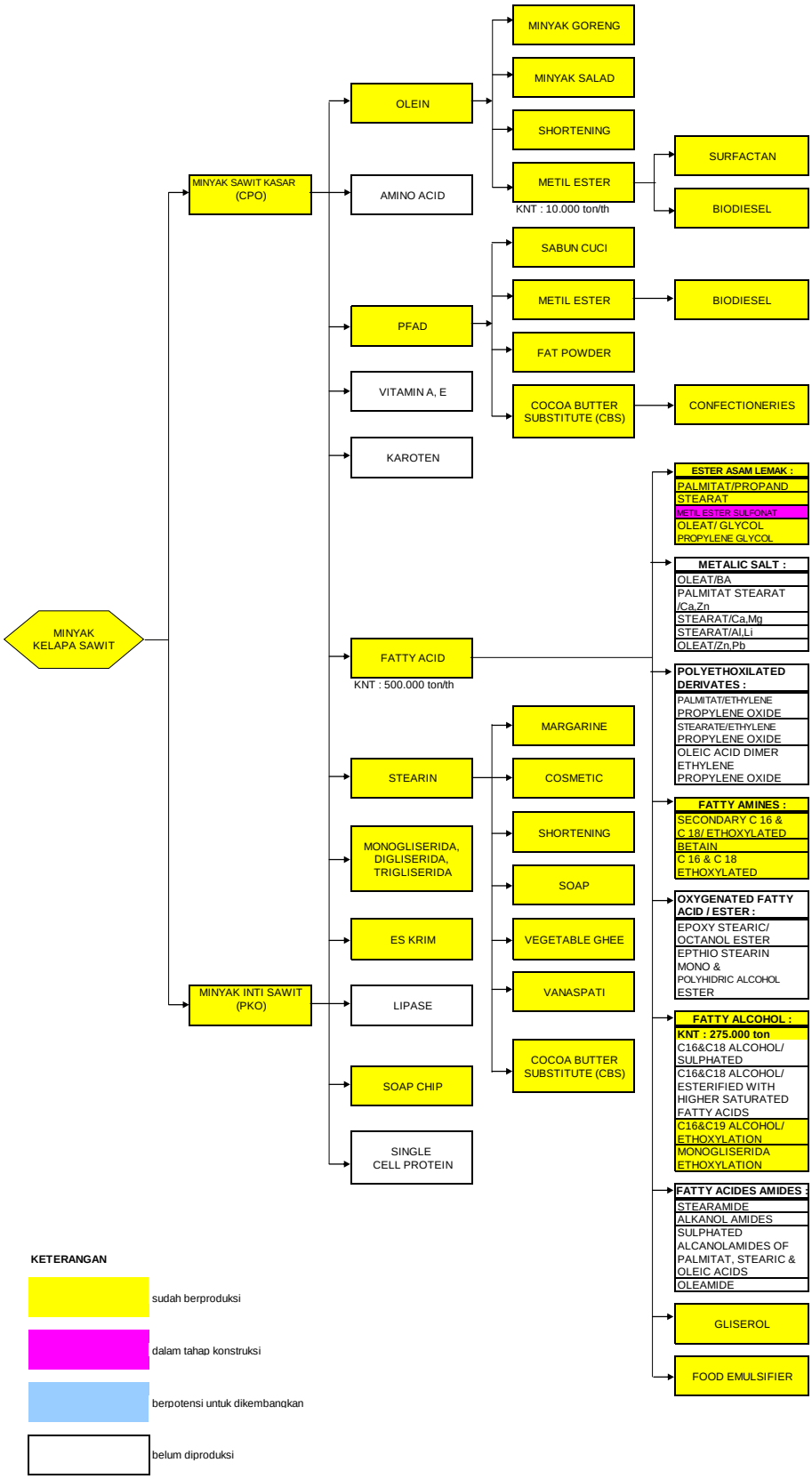POHON INDUSTRI TURUNAN KELAPA SAWIT (CPO)